

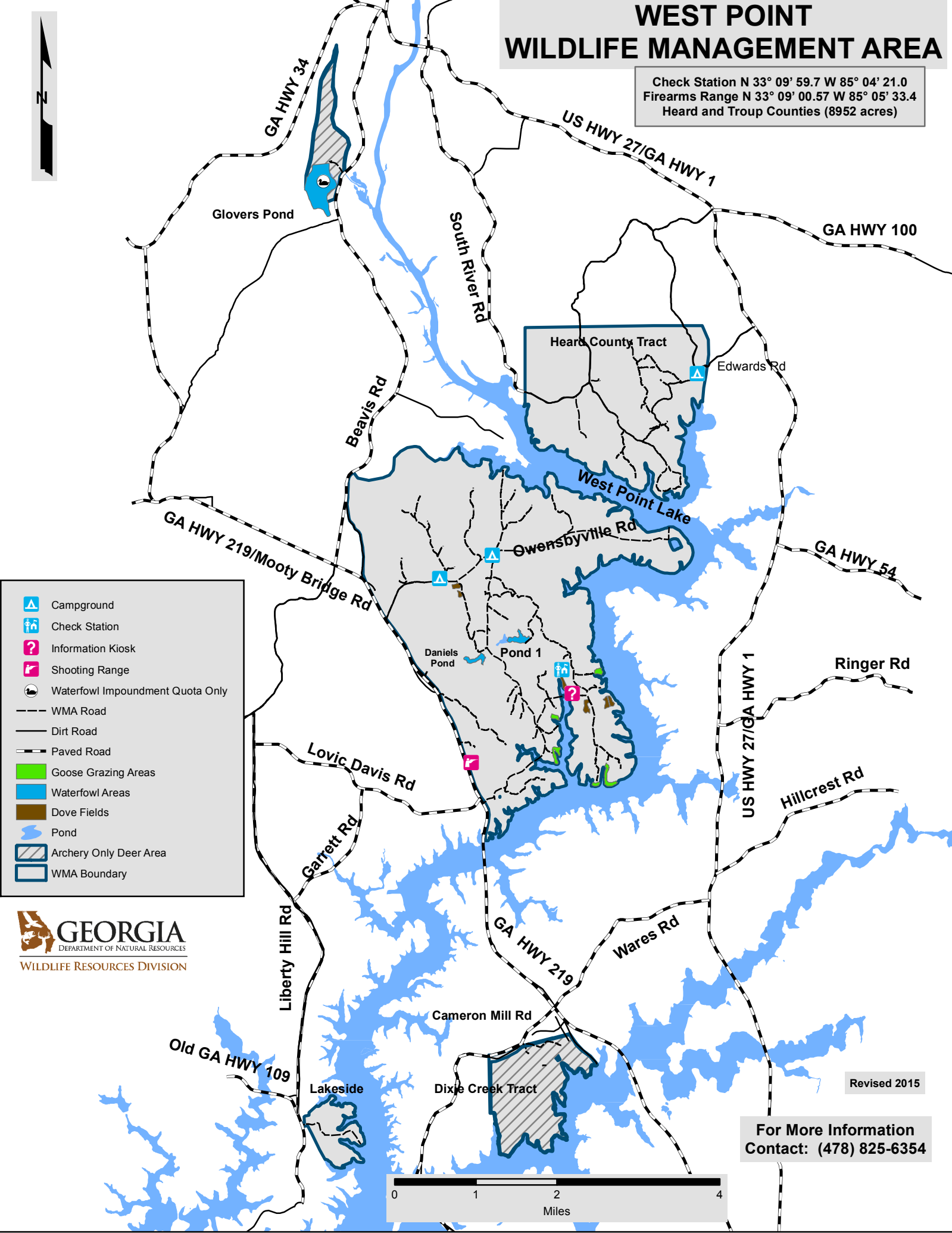

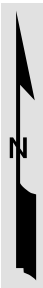











WEST POINT WILDLIFE MANAGEMENT AREA

Check Station N 33° 09' 59.7 W 85° 04' 21.0
 Firearms Range N 33° 09' 00.57 W 85° 05' 33.4
 Heard and Troup Counties (8952 acres)



-  Campground
-  Check Station
-  Information Kiosk
-  Shooting Range
-  Waterfowl Impoundment Quota Only
-  WMA Road
-  Dirt Road
-  Paved Road
-  Goose Grazing Areas
-  Waterfowl Areas
-  Dove Fields
-  Pond
-  Archery Only Deer Area
-  WMA Boundary



Revised 2015

For More Information
 Contact: (478) 825-6354

